

The Camden (Bedford Square) Traffic Order 2023
The Camden (Polygon Road) Traffic Order 2023

Notice is hereby given that the Council of the London Borough of Camden proposes to make the above orders under Sections 6 and 124 and Part IV of Schedule 9 to the Road Traffic Regulation Act 1984, as amended. The general nature and effect of the orders will be to amend the times during which prohibitions on entry by motor vehicles will apply at the locations below. The restrictions will operate during school term times only.

BEDFORD SQUARE (south-east arm)

Current hours of prohibition: Monday to Fridays from 8 to 9am and from 3 to 4.30pm

Proposed new hours of prohibition: Mondays to Fridays from 8 to 9am and from 4 to 5pm

POLYGON ROAD (section between the north-eastern kerb line of Werrington Street and the south-western kerb line of Chalton Street)

Current hours of prohibition: Mondays to Fridays from 8.30am to 9.30am and from 3pm to 4pm

Proposed new hours of prohibition: Mondays to Fridays from 8am to 9.30am and from 3pm to 4pm

Copies of the proposed orders and other documents relating to the orders may be obtained by contacting traffic.orders@camden.gov.uk or inspected at [camden.gov.uk/recently-advertised-proposals](https://www.camden.gov.uk/recently-advertised-proposals) or may be inspected in person by appointment only at 5 Pancras Square, London, N1C 4AG, between the hours of 9am and 5pm on Mondays to Fridays excluding bank and public holidays (please contact traffic.orders@camden.gov.uk or 020-7974 4788 or 020-7974 5800 to arrange an appointment). Any person wishing to object or make representations in respect of the proposed orders should send comments in writing, giving reasons for any objection to safetravel@camden.gov.uk or by post to FREEPOST LBC TRANSPORT STRATEGY, to be received by the end of 8 June 2023.

Peter Mardell
Head of Parking Operations
18 May 2023

The Camden (Bedford Square) Traffic Order 2023
The Camden (Polygon Road) Traffic Order 2023

STATEMENT OF REASONS

Healthy School Street measures, prohibiting entry to motor vehicles during times when children are arriving and leaving local schools, were introduced in the south-east arm of Bedford Square and in a section of Polygon Road, between its junctions with Werrington Street and Chalton Street, in 2021 on an experimental basis with both schemes being made permanent in December 2022.

It is proposed that the hours during which the afternoon prohibitions apply in Bedford Square should be amended, at the request of the Ecole Jeanine Manuel school, and will now apply between 4 and 5pm (morning restrictions between 8 and 9am are unchanged).

The hours during which the morning prohibitions apply in Polygon Road are being amended in order to align with similar measures being introduced in nearby streets and will now operate from 8 to 9.30am.

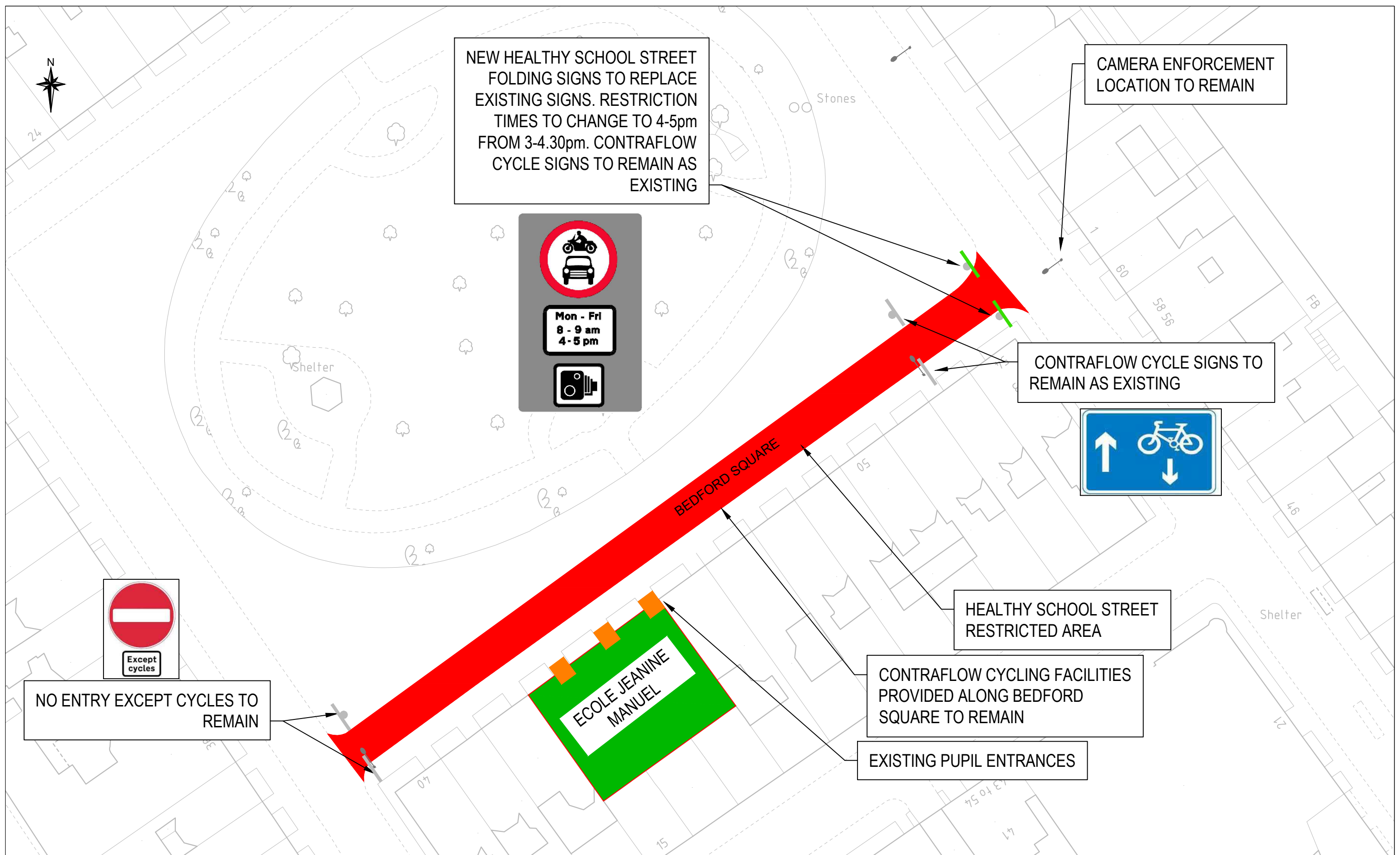

Rev	By	Date	Amendments



CONTRAFLOW CYCLE FACILITY
TO REMAIN AT JUNCTION

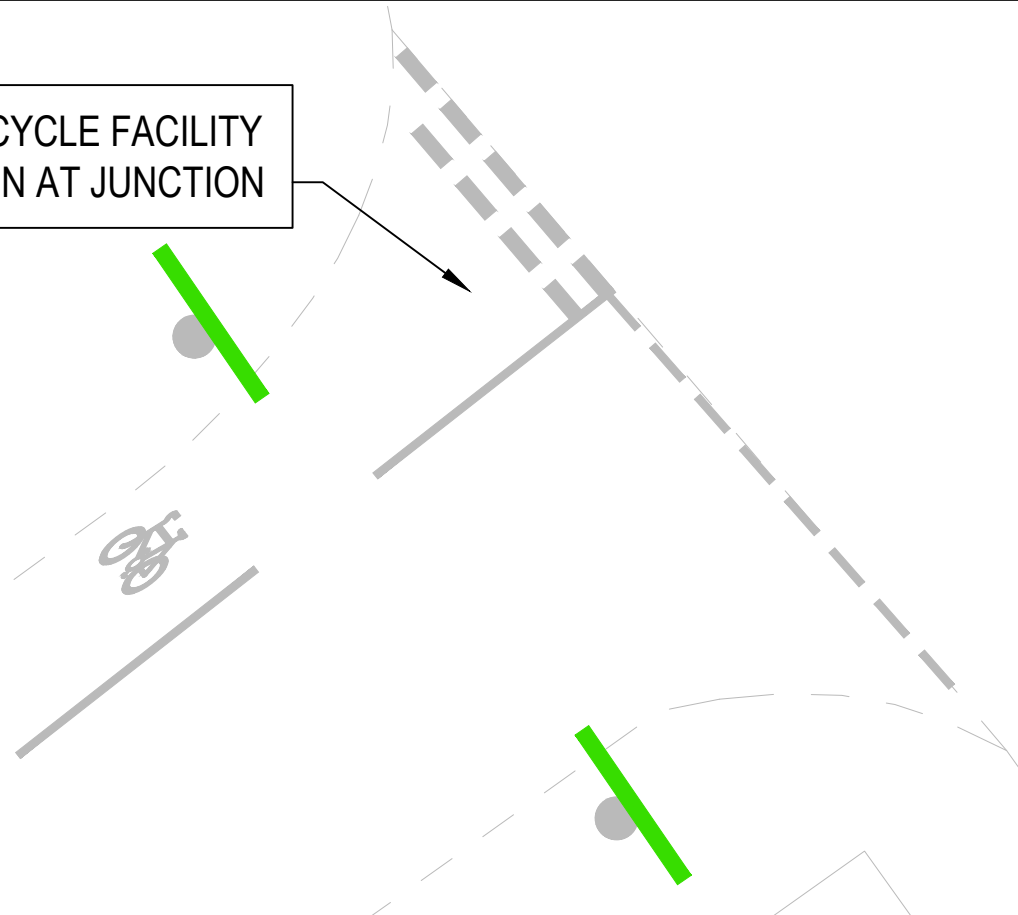

Inset 1 - 1:100 @ A3

CONTRAFLOW CYCLE FACILITY
TO REMAIN AT JUNCTION

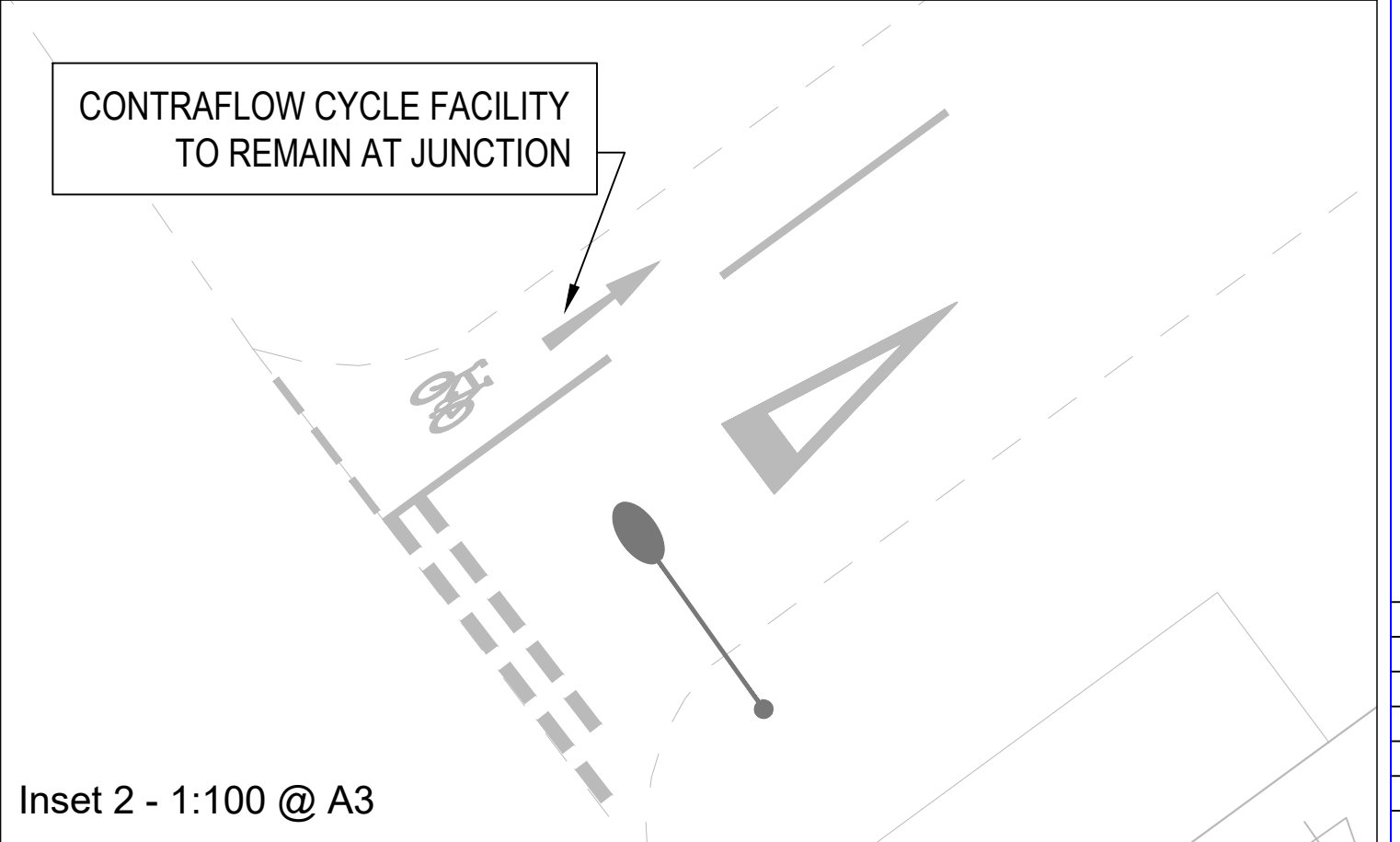

Inset 2 - 1:100 @ A3

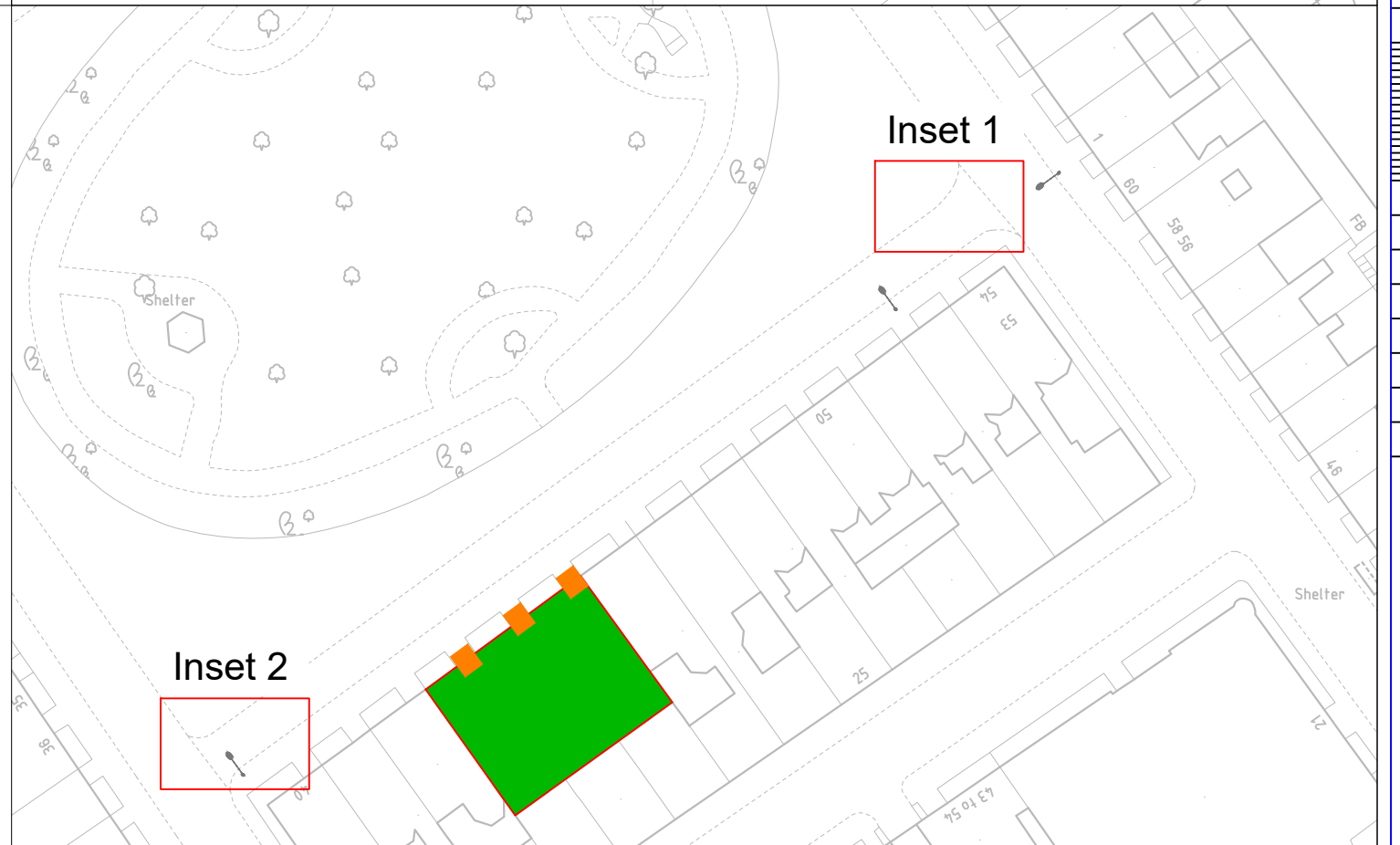

Rev	By	Date	Amendments

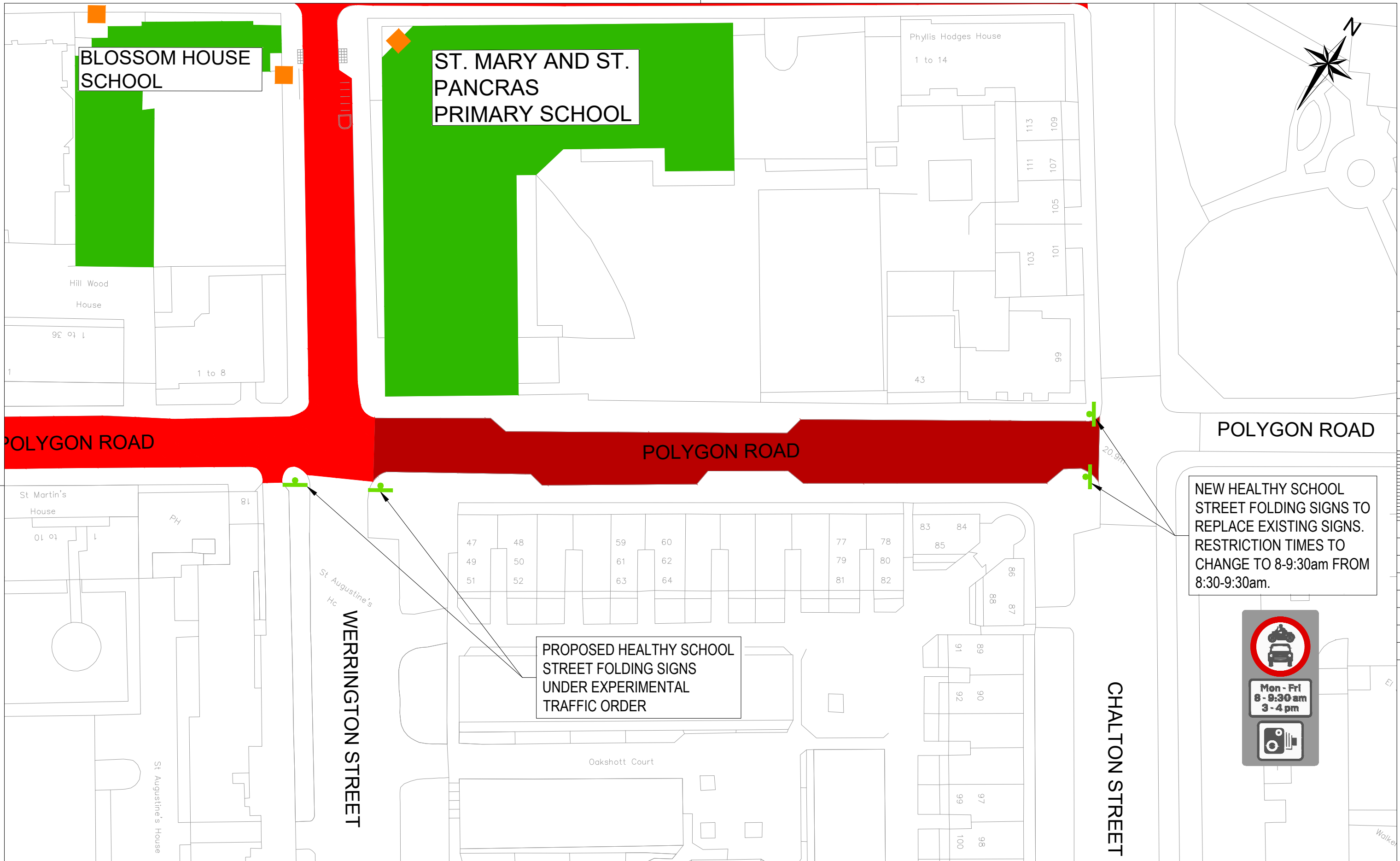

The Camden (Bedford Square) Traffic Order 2023

2023 No. 64

LONDON BOROUGH OF CAMDEN

TRAFFIC MANAGEMENT ORDER

2023 No. 64

The Camden (Bedford Square) Traffic Order 2023

Made on

Coming into force on

The Council of the London Borough of Camden, after consulting the Commissioner of Police of the Metropolis, in exercise of the powers conferred by section 6 of Road Traffic Regulation Act 1984 [1984 c. 27], and of all other powers thereunto enabling, hereby make the following order:

1. Citation and commencement

- 1.1 This order shall come into force on _____ and may be cited as the Camden (Bedford Square) Traffic Order 2023.

2. Interpretation

- 2.1 In this order the following terms have the meanings respectively ascribed to them;

"pedal cycle" has the same meaning as ascribed to it by the Traffic Signs Regulations and General Directions 2016 [S. I. 2016 No. 362].

"disabled persons badge" has the same meaning as in the Disabled Persons (Badges for Motor Vehicles) (England) Regulations 2000 [S. I. 2000 No. 682];

"school term times" means the term dates of the academic year as published by Ecole Jeanine Manuel School or, if that school makes no such publication of the term dates, the London Borough of Camden in its capacity as the Local Education Authority.

- 2.2 Any reference in this order to any enactment shall be construed as a reference to that enactment as amended, applied, consolidated, re-enacted by or as having effect by virtue of any subsequent enactment.

3. Restrictions

- 3.1 No person shall cause any vehicle to enter the south-east arm of Bedford Square, at its junction with the north-east arm of Bedford Square and Bloomsbury Street. on Mondays to Fridays between 8 and 9 am and between 4 and 5pm during school term times.

3.2 No person shall cause any vehicle, other than a pedal cycle, to proceed in the south-east arm of Bedford Square in any direction other than from north-east to south-west.

4. Exemptions

4.1 Nothing in Article 3.1 shall apply in respect of;

4.1.1 a pedal cycle;

4.1.2 anything done with the permission or at the direction of a police constable or traffic warden in uniform;

4.1.3 a vehicle being used by the police, fire brigade or ambulance services;

4.1.4 a council vehicle being used in the pursuance of statutory duties;

4.1.5 any person who causes any vehicle to proceed in accordance with any restriction or requirement indicated by traffic signs placed pursuant to Section 66 or 67 of the Road Traffic Regulation Act 1984;

4.1.6 any vehicle registered to an address in the south-eastern arm of Bedford Square, or a vehicle being used to transport a person resident at one of those addresses and to whom a valid disabled persons' badge has been issued;

4.1.7 any vehicle which may otherwise be authorised by the council.

5. Revocation

5.1 Without prejudice to the validity of anything done or to any liability incurred in respect of any act or omission before the coming into force of this order, the Camden (Bedford Square) Traffic Order 2022 [L. B. C. 2022 No. 155] is hereby revoked.

Dated this

The Camden (Polygon Road) Traffic Order 2023

2023 No. 65

LONDON BOROUGH OF CAMDEN

TRAFFIC MANAGEMENT ORDER

2023 No. 65

The Camden (Polygon Road) Traffic Order 2023

Made on

Coming into force on

The Council of the London Borough of Camden, after consulting the Commissioner of Police of the Metropolis, in exercise of the powers conferred by section 6 of Road Traffic Regulation Act 1984 [1984 c. 27], and of all other powers thereunto enabling, hereby make the following order:

1. Citation and commencement

- 1.1 This order shall come into force on _____ and may be cited as the Camden (Polygon Road) Traffic Order 2023.

2. Interpretation

- 2.1 In this order the following terms have the meanings respectively ascribed to them;

"pedal cycle" has the same meaning as ascribed to it by the Traffic Signs Regulations and General Directions 2016 [S. I. 2016 No. 362].

"disabled persons badge" has the same meaning as in the Disabled Persons (Badges for Motor Vehicles) (England) Regulations 2000 [S. I. 2000 No. 682];

"school term times" means the term dates of the academic year as published by St. Mary and St. Pancras Church of England Primary School or, if that school makes no such publication of the term dates, the London Borough of Camden in its capacity as the Local Education Authority.

- 2.2 Any reference in this order to any enactment shall be construed as a reference to that enactment as amended, applied, consolidated, re-enacted by or as having effect by virtue of any subsequent enactment.

3. Restrictions

- 3.1 No person shall cause any vehicle to enter the section of Polygon Road which lies between its junctions with Werrington Street and Chalton Street on Mondays to Fridays between 8 and 9.30am and between 3 and 4pm during school term times.

4. Exemptions

4.1 Nothing in Article 3.1 shall apply in respect of;

4.1.1 a pedal cycle;

4.1.2 anything done with the permission or at the direction of a police constable or traffic warden in uniform;

4.1.3 a vehicle being used by the police, fire brigade or ambulance services;

4.1.4 a council vehicle being used in the pursuance of statutory duties;

4.1.5 any person who causes any vehicle to proceed in accordance with any restriction or requirement indicated by traffic signs placed pursuant to Section 66 or 67 of the Road Traffic Regulation Act 1984;

4.1.6 any vehicle belonging to a resident living at an address in the section of Polygon Road which lies between its junctions with Werrington Street and Chalton Street, or an address to which vehicular access can only be obtained by entering that section of the road;

4.1.7 any vehicle being used to transport a person resident at one of those addresses described in Article 4.1.6 and to whom a valid disabled persons' badge has been issued;

4.1.8 any other vehicle which may otherwise be duly authorised by the council.

5. Revocation

5.1 Without prejudice to the validity of anything done or to any liability incurred in respect of any act or omission before the coming into force of this order, the Camden (Polygon Road) Traffic Order 2022 [L. B. C. 2022 No. 156] is hereby revoked.

Dated this